

FORM No. 1.

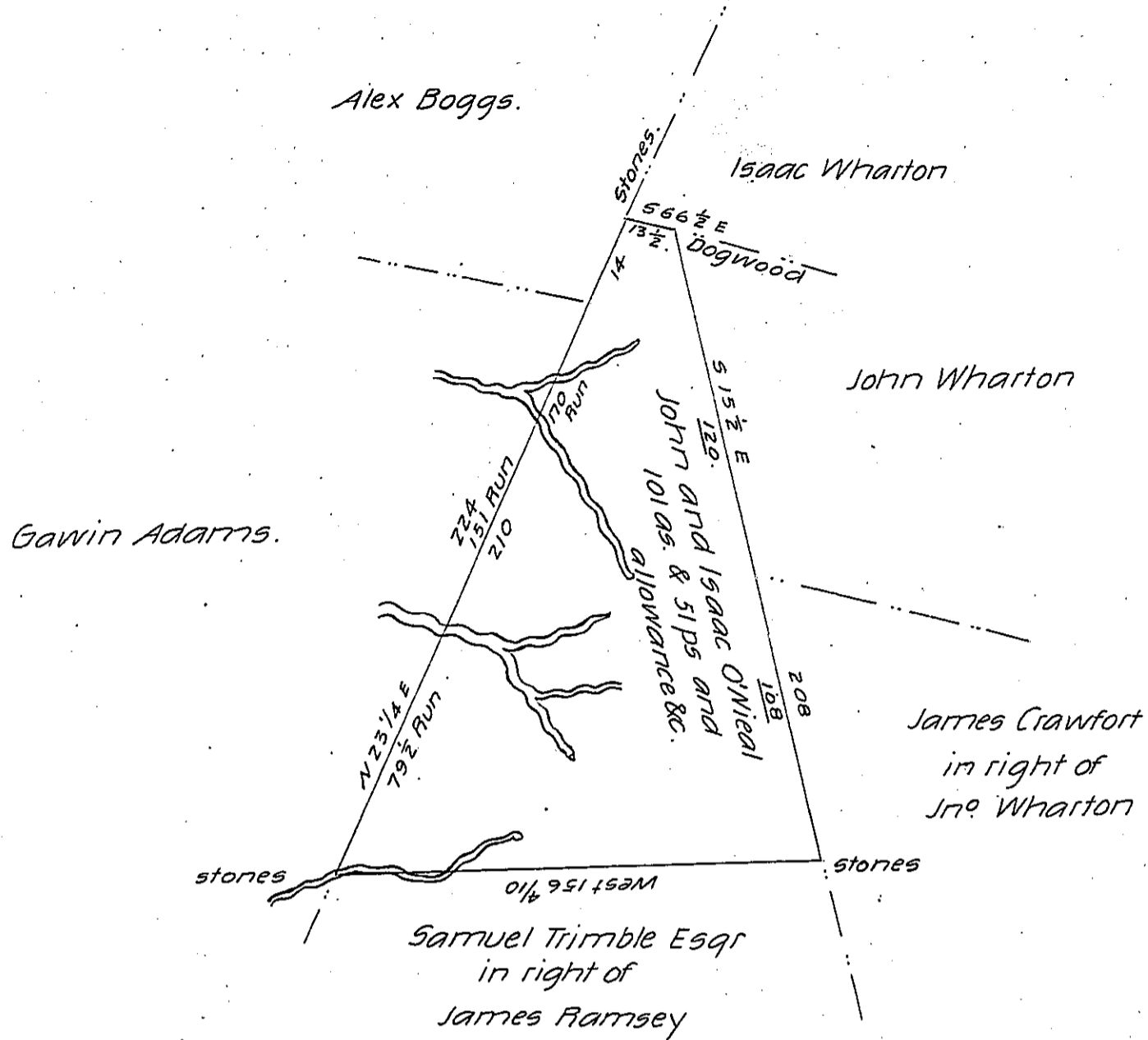

Surveyed January 8th A.D. 1853 to John and Isaac O'Neal the above described tract of land Situate in White Township Indiana County Containing one hundred and one acres and fifty one perches and allowance of Six per Cent for Roads &c. including an improvement an improvement and actual resident Settlement made prior to the 28th day of March A.D. 1814 bounded as above described in pursuance of a Warrant dated 24th day of December A.D. 1852.

Run at the true Meridian the Magnetic variation being fifty minutes West

Thompson M. Crea  
County Surveyor

J. Porter Brawley Esqr.  
Surveyor General

IN TESTIMONY that the above is a copy of the original remaining on file in the Department of Internal Affairs of Pennsylvania, made conformably to an Act of Assembly approved the 16th day of February, 1833, I have hereunto set my Hand and caused the Seal of said Department to be affixed at Harrisburg, this ninth day of May 1906.

*Loach B. Brown*  
Secretary of Internal Affairs.